

ROCK THIS TOWN

1ST Eb ALTO SAXOPHONE

Words and Music by BRIAN SETZER
Adaptation by DAVE WOLPE

"ROCKABILLY SWING" $\text{♩} = 200$ ($\text{♩} = \text{♩}^{\flat}$)

17

25

1ST ALTO SAX.

"ROCK THIS TOWN"

OPEN DRUM SOLO

91

107

129

ROCK THIS TOWN

2ND Eb ALTO SAXOPHONE

Words and Music by BRIAN SETZER
Adaptation by DAVE WOLPE

"ROCKABILLY SWING" $\text{♩} = 200$ ($\text{♩} = \text{♩}^{\flat} \text{♩}$)

© 1982 CATSTYLE MUSIC
All Rights on behalf of CATSTYLE MUSIC for the Western Hemisphere
Administered by WARNER - TAMERLANE PUBLISHING CORP.
This Arrangement © 1998 CATSTYLE MUSIC
All Rights Reserved including Public Performance for Profit

2ND ALTO SAX.

"ROCK THIS TOWN"

41

39 40 41 42

43 44 45 46

47 2ND TIME ONLY

47 48 49 50

51 52 53 54 55

56 57 58 59

1. 2.

60 61 63 64

65 SOLI

65 66 67 68

69 70 71 72

73 74 75 76

1. 2. 3. GLISS

77 78 79 81 82

OPEN DRUM SOLO

91

107

129

DICTATED

ROCK THIS TOWN

1ST B♭ TENOR SAXOPHONE

Words and Music by BRIAN SETZER
Adaptation by DAVE WOLPE

"ROCKABILLY SWING" ♩=200 (♩ = ♩[♯] ♩)

1ST TENOR SAX.

"ROCK THIS TOWN"

41

39 40 41 42

43 44 45 46

47 SOLO

47 48 49 50

51 52 53 54 55

56 57 58 59 60

1. E F#m7/B 2. E

61 62 63 64

65 SOLO

65 66 67 68

69 70 71 72

73 74 75 76

1. 2. 3. GLISS

77 78 79 81 82

OPEN DRUM SOLO

91

107

129

ROCK THIS TOWN

2ND B♭ TENOR SAXOPHONE

Words and Music by BRIAN SETZER
Adaptation by DAVE WOLPE

"ROCKABILLY SWING" ♩ = 200 (♩ = ♩[♭] ♩)

2ND TENOR SAX.

"ROCK THIS TOWN"

41

47 2ND TIME ONLY

60 PLAY 3 TIMES

65 SOLI

OPEN DRUM SOLO

91

107

129

ROCK THIS TOWN

E♭ BARITONE SAXOPHONE

Words and Music by BRIAN SETZER
Adaptation by DAVE WOLPE

"ROCKABILLY SWING" ♩=200 (♩ = $\frac{3}{4}$)

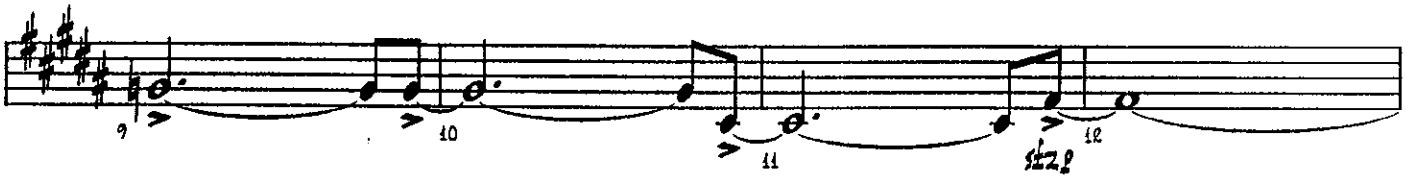

17

25

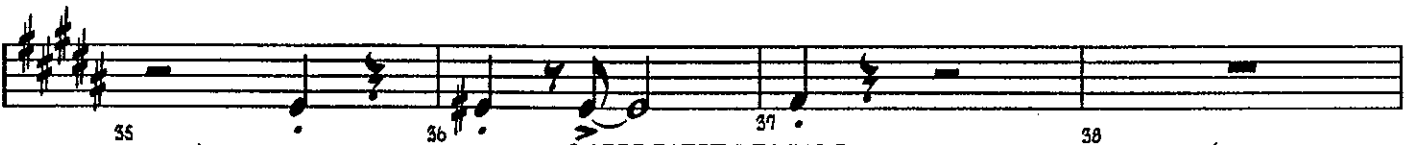
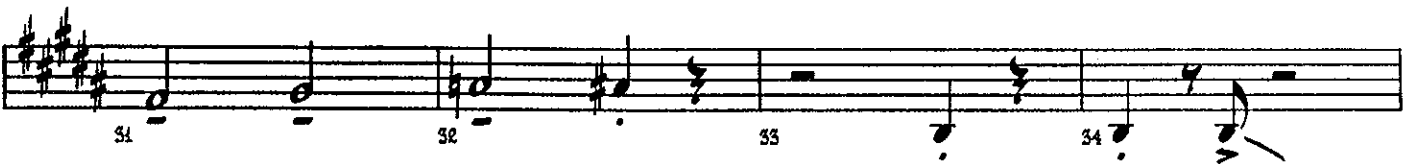
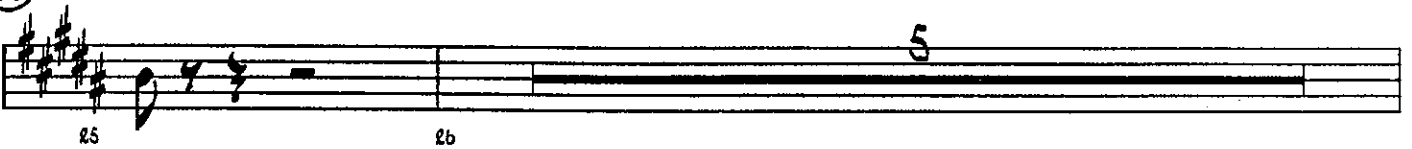

41

39 40 41 42

43 44 45 46

47

2ND TIME ONLY

47 52 55 54

6

1. 2.

63

64

55 61 63 64

65

SOLI

65 66 67 68

69 70 71 72

73 74 75 76

1. 2. 3.

GLISS

77 78 79 81 82

OPEN DRUM SOLO

83 84 85

91

91 92 93 94

ROCK THIS TOWN

1ST B♭ TRUMPET

Words and Music by BRIAN SETZER
Adaptation by DAVE WOLPE

"ROCKABILLY SWING" ♩=200 (♩ = ♩[♯])

1ST TRUMPET

"ROCK THIS TOWN"

(41)

1ST TRUMPET

"ROCK THIS TOWN"

OPEN DRUM SOLO

91

TOP NOTES OPT. (ALL OR NONE)

107

SOLI

129

DICTATED

(4-0) - ALL OR NONE

ROCK THIS TOWN

2ND B♭ TRUMPET

Words and Music by BRIAN SETZER
Adaptation by DAVE WOLPE

"ROCKABILLY SWING" ♩=200 (♩ = ♩♩)

TOP NOTES OPT. (ALL OR NONE)

2ND TRUMPET

"ROCK THIS TOWN"

41

3 TIMES (PLAY 3RD TIME ONLY)

2ND TRUMPET

'ROCK THIS TOWN'

OPEN DRUM SOLO

91

TOP NOTES OPT. (ALL OR NONE)

107

SOLI

129

3RD TRUMPET

"ROCK THIS TOWN"

41

42 43 44

45 46 47 48

49 50 51 52

53 54 55 56

57 58 59 60

61 62 63 64

65 66 67 68

69 70 71 72

73 74 75 76 77

78 79 80 81 82

2ND TIME ONLY

3 TIMES (PLAY 3RD TIME ONLY)

GLISS

ROCK THIS TOWN

3RD B♭ TRUMPET

Words and Music by BRIAN SETZER
Adaptation by DAVE WOLPE

"ROCKABILLY SWING" ♩=200 (♩ = ♩♩)

TOP NOTES OPT. (ALL OR NONE)

17

25

3RD TRUMPET

"ROCK THIS TOWN"

OPEN DRUM SOLO

91

TOP NOTES OPT. (ALL OR NONE)

107

SOLI

129

DICTATED

(o) - ALL OR NONE

ROCK THIS TOWN

4TH B♭ TRUMPET

Words and Music by BRIAN SETZER
Adaptation by DAVE WOLPE

"ROCKABILLY SWING" ♩=200 (♩ = ♩♩)

TOP NOTES OPT. (ALL OR NONE)

4TH TRUMPET

"ROCK THIS TOWN"

41

47

2ND TIME ONLY

3 TIMES (PLAY 3RD TIME ONLY)

1. 2.

3.

GLISS

4TH TRUMPET

"ROCK THIS TOWN"

OPEN DRUM SOLO

91

TOP NOTES OPT. (ALL OR NONE)

107

SOLI

129

dictated

(4e) - ALL OR NONE

ROCK THIS TOWN

1ST TROMBONE

Words and Music by BRIAN SETZER

Adaptation by DAVE WOLPE

"ROCKABILLY SWING" $\text{♩} = 200$ ($\text{♩} = \text{♩} \text{♩}$)

1ST TROMBONE

"ROCK THIS TOWN"

41

38 39 41 42

43 44 45 46

47

5

2ND TIME ONLY

47 52 53 54

6

1. 2.

3 TIMES (TACET 1ST TIME)

55 61 63 64

65

65 66 67

69 70 71 72

73 74 75 76

1. 2.

OPEN DRUM SOLO

77 78 79 80

3.

6

81 82 83 84 85

91

91 92 93 94

1ST TROMBONE

- 3 -

"ROCK THIS TOWN"

107

129

DICTATED

ROCK THIS TOWN

2ND TROMBONE

Words and Music by BRIAN SETZER
Adaptation by DAVE WOLPE

"ROCKABILLY SWING" $\text{♩} = 200$ ($\text{♩} = \text{♩}^{\flat}$)

2ND TROMBONE

"ROCK THIS TOWN"

41

38 39 41 42

43 44 45 46

47

2ND TIME ONLY

47 52 53 54

55

55 61 63 64

65

3 TIMES (TACET 1ST TIME)

65 66 67 68

69 70 71 72

73 74 75 76

77 78 79 80

81

OPEN DRUM SOLO

81 82 83 84 85

91

91 92 93 94

2ND TROMBONE

"ROCK THIS TOWN"

ROCK THIS TOWN

320 TROMBONE

Words and Music by BRIAN SETZER

Adaptation by DAVE WOLPE

"ROCKABILLY SWING" $\text{♩} = 200$ ($\text{♩} = \text{♩}^{\flat} \text{♩}$)

3RD TROMBONE

'ROCK THIS TOWN'

41

38 39 41 42

43 44 45 46

47

47 52 53 54

55 61 63 64

65

65 66 67 68

69 70 71 72

73 74 75 76

77 78 79 80

81 82 83 84 85

91

91 92 93 94

3RD TROMBONE

"ROCK THIS TOWN"

107

129

ROCK THIS TOWN

BASS TROMBONE

Words and Music by BRIAN SETZER
Adaptation by DAVE WOLPE

"ROCKABILLY SWING" $\text{♩} = 200$ ($\text{♩} = \text{♩}^{\flat}$)

BEND

17

25

BASS TROMBONE

'ROCK THIS TOWN'

(41)

38 39 41 42

43 44 45 46

(47) 2ND TIME ONLY

47 52 53 54

6

55 61 63 64

(65) 3 TIMES (TACET 1ST TIME)

65 66 67 68

69 70 71 72

73 74 75 76

1. 2.

77 78 79 80

OPEN DRUM SOLO

81 82 83 84 85

(91)

91 92 93 94

BASS TROMBONE

"ROCK THIS TOWN"

ROCK THIS TOWN

GUITAR

Words and Music by BRIAN SETZER
Adaptation by DAVE WOLPE

"ROCKABILLY SWING" ♩=200 (♩ = ♩[♩])

F#7 (#9)

41

Melodic line starting at measure 41, ending at measure 44 with a final F#7 (#9) chord.

Chordal accompaniment for measures 45-48. Chords: B13 (45), E7 (#9) (46), A+7 (47), G7 (48).

Chordal accompaniment for measures 49-54. Chords: D (49), D (50), Bb7 (51), A7 (52), G/B (53), C° (54), A9/C# (54).

Chordal accompaniment for measures 55-59. Chords: D (55), D7 (56), G7 (57), G#° (58), D (59), Bmi7 (59).

Chordal accompaniment for measures 60-64. Chords: Emi7 (60), A7 (61), D (62), Emi7/A (63), D (64).

PLAY 3 TIMES

Chordal accompaniment for measures 65-69. Chords: D6 (65), G9 (66), D6 (67), Bb9 A13 (68), D6 (69).

Chordal accompaniment for measures 70-75. Chords: G9 (70), E+7 (#9) (71), Bb13 (72), A13 (73), D6 (9) (74), D9 (75), G9 (75).

Chordal accompaniment for measures 76-80. Chords: G#° (76), D6 (77), Emi7 (78), Bb9 A13 (79), D6 (80), FILL... (80).

OPEN DRUM SOLO

Chordal accompaniment for measures 81-85. Chord: D7 (#9) (81-85).

91

Melodic line starting at measure 91, ending at measure 94.

ROCK THIS TOWN

BASS

Words and Music by BRIAN SETZER
Adaptation by DAVE WOLPE

"ROCKABILLY SWING" $\text{♩} = 200$ ($\text{♩} = \text{♩}^3$)

41

47

65 PLAY 3 TIMES

91

BASS

"ROCK THIS TOWN"

107

129

DICTATED

BEND

ROCK THIS TOWN

PIANO

Words and Music by BRIAN SETZER
Adaptation by DAVE WOLPE

"ROCKABILLY SWING" ♩=200 (♩ = ♩^b)

21 22 23 24

(25)

(PLAY IF NO GTR. - OTHERWISE COMP.)

25 26 27 28

29 30 31 32

33 34 35 36

37 38 39 40

(41)

41 42 43 44

8¹³ E7 (4⁹) A+7 (47) D G7

45 46 47 48

D D D Bb7

49 50 51 52

A7 G/8 C° A9/C# D D7

53 54 55 56

G7 G#° D Bm7 Em7 A7

57 58 59 60

1. D Em7/A 2. D

61 62 63 64

(65) D6 G9 D6 Bb9 A13 D6

65 66 67 68

PLAY 3 TIMES

PIANO

- 6 -

"ROCK THIS TOWN"

ROCK THIS TOWN

Words and Music by BRIAN SETZER

Adaptation by DAVE WOLPE

DRUMS

"ROCKABILLY SWING" $\text{♩} = 200$ ($\text{♩} = \text{♩} \text{ } \text{♩}$)

DRUMS

"ROCK THIS TOWN"

- 2 -

CYM. →

47

65 PLAY 3 TIMES

OPEN SOLO

DRUMS

"ROCK THIS TOWN"

91 Cym. H.H.

95 Cym. H.H.

99 AD LIB FILLS H.H.

103 SIM. 104 105 106

107 108 109 110 111

112 113 114 115 116

117 SOLO 118 119 H.H. SIM. 120

121 122 123 124 125 126 127 128 FILL...

129 130 131 132 FILL... FILL...

133 SOLO 134 135 DICTATED (SOLO FILL) 136